

CT-Guided, Full-Arch, Immediate-Load Training: Live Surgery & Hands-on

January 28-29, 2022 · Las Vegas, NV · Presented by Curry H. Leavitt, DMD, MS

COVID-19
Precautions
Taken



More than 36 million* Americans suffer from edentulism in at least one arch. A large and rapidly expanding full-arch implant center proclaims to have served over 50,000 patients and growing. Surgeons who are clinically prepared to meet this growing demand – through the most predictable clinical outcomes – will discover a market that is abundant with patients seeking full-arch reconstruction.

Clinical Training · Live Surgical Demonstration · Hands-on

Attendees of this advanced, two-day, full-arch training will learn:

- CBCT-based fully guided, full-arch implant treatment planning, from surgery to immediate prosthetic delivery
- Guided ridge reduction design and execution for surgical efficiency, optimized prosthetic function and esthetics
- Techniques for following a systematic digital workflow to achieve optimum implant positioning for full arch immediate load
- Review the benefits of full-arch immediate load with a digital workflow
- An efficient, scientific based approach that reduces chairtime, minimizes variables and increases profitability
- Vestibular surgical protocol to treat the hyperactive lip for a complete cosmetic transformation of the maxillary, full-arch smileline
- Marketing strategies for consistently attracting patients in need of full-arch, implant reconstruction, and case presentation techniques

FIRST CLASS
SETUP AND
DR. LEAVITT IS
EXCELLENT.
PROBABLY
THE BEST
COURSE I'VE
BEEN TO IN
10 YEARS
ON IMPLANT
TRAINING!

— DR. DAVID EDWARDS



before guided TeethXpress



after guided TeethXpress



Curry H. Leavitt, DMD, MS

Dr. Curry Leavitt graduated from Temple University School of Dentistry, where he received numerous awards in research and clinical achievement. After graduating dental school, he was accepted into the University of Alabama at Birmingham's Periodontology program, where he received training in multiple surgical and medical disciplines.

Dr. Leavitt received dual certificates in Periodontology from UAB, and from the Birmingham Veterans Affairs hospital. Dr. Leavitt lectures nationally on the subjects of full-arch implant reconstruction, digitally guided surgery, ridge augmentation and esthetic gingival surgery techniques. He is also an adjunct professor at the University of Nevada School of Medicine's dental GPR program.

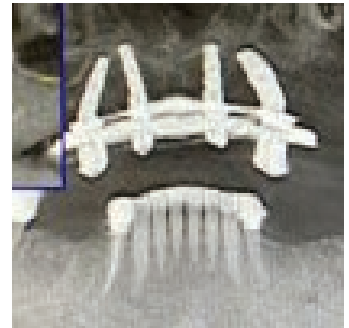
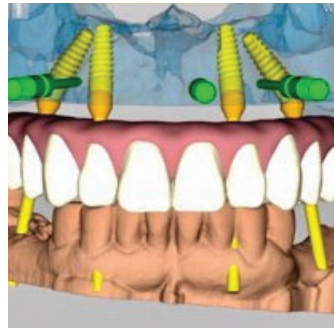

schedule

January 28-29, 2022
 7:30am-4:30pm
 Lecture, Live Surgery & Hands-on
 (detailed agenda and hotel room block will be provided upon registration confirmation)

location

Red Rock Institute
 7475 W Sahara Avenue #101
 Las Vegas, NV 89117

RED ROCK INSTITUTE
 DENTAL EDUCATION • SURGICAL INNOVATION • BUSINESS SUCCESS

register online

teethxpresscourses.com

For questions, contact us at info@teethxpress.com.

Seating is extremely limited and pre-registration is required for all participants. Previous courses have sold out in advance.

tuition

Surgeon: \$3,095

Includes: 16 hours of Continuing Education, clinical module manual, course literature packet, live patient demonstration, transportation to course from room block hotel, breakfast, lunch, Friday evening social dinner and hands-on workshop materials.

Surgeons are expected to have intermediate to advanced experience in dental implant surgery.

Restorative Dentist attending with Surgeon: \$1,095

Includes: 16 hours of Continuing Education, clinical module manual, course literature packet, live patient demonstration, transportation to course from room block hotel, breakfast, lunch and Friday evening social dinner.

Restorative tuition rate only applicable after surgeon is registered. Restorative dentists will share hands-on workshop materials with accompanying surgeon.

Sponsored by



If BioHorizons must cancel an event your full tuition will be reimbursed. In the event that a registrant needs to cancel, written notification must be sent to tcourses@biohorizons.com at least 30 days prior to the course date to receive a full refund. Cancellations received less than 30 days, but more than 15 days prior to the course date will receive a 50% refund. No refunds are provided after this date. A \$50 administration fee will apply to all attendee cancellations.

16 CE credit hours



Oral Reconstruction Foundation
 Nationally Approved PACE Program
 Provider for FAGD/MAGD credit:
 Approval does not imply acceptance by
 any regulatory authority or AGD endorsement.
 06/01/2020 to 05/31/2024
 Provider ID# 219038