

TeethXpress[®]

full-arch courses

world-class lectures
live patient demonstrations
full-arch, hands-on training



before TeethXpress

after TeethXpress

Your competition is prepared to meet the full-arch needs of an aging US population.

Are you?



80 MILLION+
POTENTIAL
PATIENTS*

Get the competitive edge with
TeethXpress[®]

Contact your BioHorizons Territory Manager today.



teethxpresscourses.com

*In 2005, the over-65 population reached 43 million; by 2025, this group will escalate to 80 million, bringing along with it an increasing number of edentulous and partially edentulous patients. Source: WHO and US Bureau of Statistics

TeethXpress[®]

Full-Arch, Immediate-Load
Courses with Live Surgical &
Restorative Demonstration

Patients are looking for a better, faster solution to their missing teeth problem. TeethXpress is the answer.

TeethXpress courses are two days filled with clinically comprehensive full-arch, immediate-load training sessions that you can adopt into your practice workflow for an efficient, science-based approach that reduces chairtime, minimizes variables and increases profitability. Surgeons and restorative doctors are trained together on advanced, full-arch surgical and restorative implant topics discussing case selection, clinical treatment planning, interarch occlusal space requirements, implant positioning and prosthesis design. Not only that, but the curriculum also includes business concepts that are proven to increase case acceptance. Everything you need to know for All-on-X, all in one course!

why attend?



Experienced TeethXpress course faculty will train your team on their time-proven methods to build a successful, profitable full-arch implant practice, including:

- Marketing training for patient identification and increasing treatment closing percentages.
- Referral training to create a steady stream of TeethXpress cases.
- Training on efficient and predictable TeethXpress workflows including live patient surgery and denture conversion.
- Hands-on training with TeethXpress implant placement and immediate, fixed denture conversion.

clinical training

When proven clinical techniques are applied, immediate occlusal loading has a documented success rate of over 95 percent.¹ In this course, we will demonstrate:



- Live patient implant surgery and the methods of immediate, fixed conversion.
- Best practices for developing a team approach with the surgical specialist, restorative doctor and laboratory technician.
- Predictable implant placement, including ridge reduction, vertical dimension of occlusion, anterior/posterior spread, torque values, etc.
- How to minimize chairtime for optimal patient care and efficiency.

marketing training

Many practices want to perform more full-arch cases but struggle to attract and influence ideal candidates for these large procedures. In this course, we will describe:



- How to cost effectively identify and attract a consistent stream of full-arch implant cases in your practice.
- A blueprint for patient consultations and how to use proven tools for achieving higher case acceptance.
- Strategies for establishing and presenting fees and patient financing.
- How edentulous, partially-edentulous and fully dentate immediate-load candidates are motivated differently to accept the full-arch implant procedure.

1. Carl Misch, BS, DDS, MDS and Hom-Lay Wang, DDS, MSD 2003-08-01. *Implantology: Immediate Occlusal Loading for Fixed Prosthesis.*

laboratory training (traditional, analog courses)

The TeethXpress treatment planning methodology incorporates the laboratory throughout the process, with a special focus on the immediate denture conversion. Laboratory technicians wishing to become proficient and efficient in full-arch, immediate-load will learn:



- Effective strategies for treatment planning with the surgical specialist and the restorative dentist.
- Laboratory conversion techniques through an in-depth hands-on training and observation of the denture conversion process during a live patient surgery.
- Systems required for becoming the go-to, immediate-load laboratory within your market.

TeethXpress® | schedule

day one

7:30am–8:00am	Registration
8:00am–noon	Patient Identification & Treatment Workup
Noon–1:00pm	Lunch
1:00pm–4:30pm	Live Surgery & Conversion
4:30pm	Q&A
6:30pm	Group Dinner

day two

7:30am–10:30am	Hands-on Implant Placement & Denture Conversion Training
10:30am–noon	Business Plan Roll Out
Noon–1:00pm	Working Lunch
1:00pm–3:00pm	Case Acceptance Strategies & Treatment Affordability
3:00pm–4:30pm	Final Steps

16 CE credit hours

subject to change

live patient surgery & denture conversion with a hands-on training

Participants will observe a live* patient surgery with instruction on bone reduction techniques and implant placement, followed with an immediate-load conversion of a full-arch provisional prosthesis. An in-depth surgical and restorative hands-on, model-based workshop will give each team the opportunity to place implants and perform a "chairside" provisional denture conversion.

**The New City, NY course uses a recorded live surgery and conversion video for demonstration.*

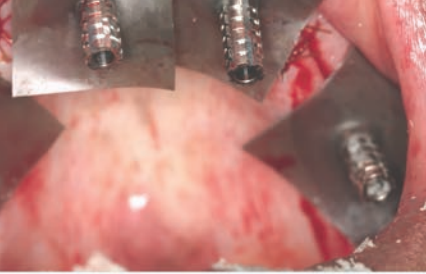

"Great course! Love the lecture and live surgery format, especially as a surgeon! My referrals picked up a lot of good, practical information."

Dr. Francisco Carlos, Periodontist
Falls Church, VA

"The hands-on workshop really helped pull it all together."

Dr. Randall Eggert, Oral Surgeon
Redmond, WA



Long Beach, CA

FACULTY Dr. Arshiya Sharafi, Oral Surgeon
Dr. Andrew Ferrier, Prosthodontist
Frank Charles Pope &
Larry Stites, Allure Dental Studio

VENUE 4M Dental Implant Center
3918 Long Beach Blvd #200
Long Beach, CA 90807



HOTEL Hyatt Regency Long Beach
*Special room block rate will
be given after registration.
Hotel subject to change.

"TeethXpress is an amazing course that our surgery and prosthodontic team attended together. I have been to several full-arch courses and have not met any team as excellent as Dr. Ferrier, Dr. Sharafi and Allure Dental Studio with the amount of cases they have completed."

Dr. Michael Drone, Prosthodontist
Valparaiso, IN



Providence, RI

FACULTY Dr. Arshiya Sharafi, Oral Surgeon
Dr. Andrew Ferrier, Prosthodontist
Richard Napolitano, CDT,
Precision Craft Dental Lab

VENUE Precision Craft Dental Lab
37 Thurber Blvd, Bldg B
Smithfield, RI 02917



HOTEL TBD
*Special room block rate will
be given after registration.
Hotel subject to change.

"The TeethXpress full-arch, immediate-load course is unquestionably the most well organized, well presented and immediately useful course I have ever taken. Thank you for providing a seamless solution for myself, my team and most importantly, our patients."

Dr. Fred L. Bye, Periodontist
Hagerstown, MD

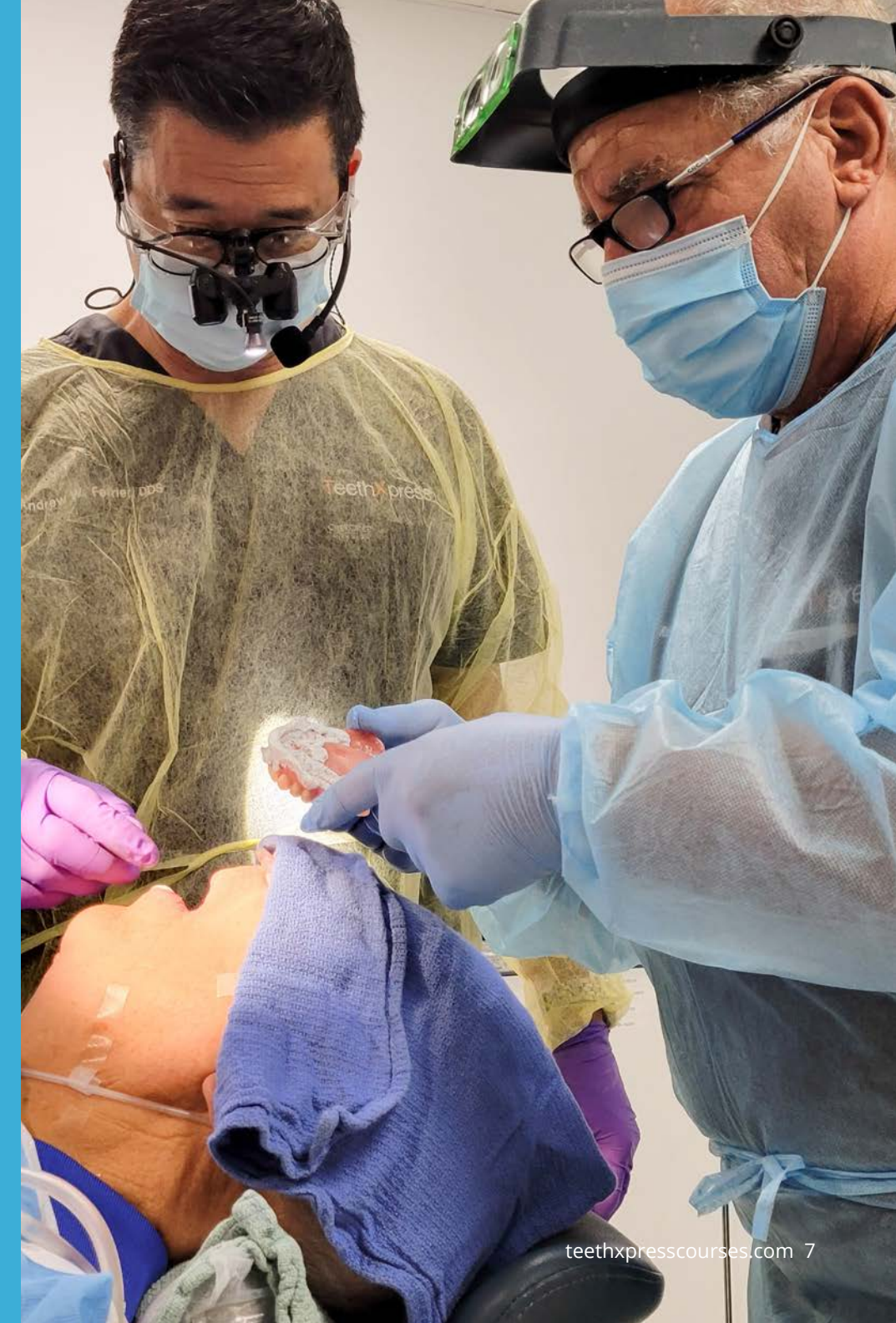

New City, NY

VENUE FACULTY

Dr. Bart Silverman, Oral Surgeon
Jeff Carlson, CDT, National Dentex

BWS Seminars
339 N Main St, Ste 4
New City, NY 10956



HOTEL

Hotel Nyack

*Special room block rate will be given after registration. Hotel subject to change.

"The TeethXpress course was a terrific experience in all aspects. I feel much more confident and excited about this type of procedure after attending the class. We are now ready to make this work for our practice."

Dr. Kenneth Levine, Periodontist
Tamarac/Ft. Lauderdale, FL

**The New City, NY course uses a recorded live surgery and conversion video for demonstration.*



Las Vegas, NV

VENUE FACULTY

Dr. Curry Leavitt, Periodontist
Jeff Carlson, CDT, National Dentex

Red Rock Institute
7475 W Sahara Ave, Ste 101
Las Vegas, NV 89117



HOTEL

Delano Las Vegas

*Special room block rate will be given after registration. Hotel subject to change.

"Dr. Leavitt's lecture and presentation were truly phenomenal. The way he masters digital workflow is brilliant."

Dr. Wladimir Gedeon, OMS
Danbury, CT





Jeff Carlson, CDT
National Dentex

Jeff Carlson has over forty years of dental implant surgery and restorative laboratory experience. The second half of his dental career has been driven by implant dentistry, emphasizing education and full-arch, immediate load reconstruction. Jeff is the primary author of a 300 page, fully illustrated "cook book" created for restorative dentists and the co-author of a corresponding auxiliary manual. Jeff has co-developed a restorative base training program that more than 9,000 dental professionals have attended. As a Senior nSequence Implant Specialist for National Dentex (NDX), Jeff lectures across the country on full-arch, immediate-load restorations, nSequence Guided Prosthetics and the latest advances in implant technology.



Dr. Andrew Ferrier
Prosthodontist

Dr. Andrew Ferrier earned his dental degree from UCLA and completed the three-year Prosthodontic Residency Program at UCSF. For the past 14 years, he has treated patients with full-arch, immediate-load treatment concepts in his private practice and for a dental implant center. Dr. Ferrier served as the staff prosthodontist for the Head and Neck Surgery Department of Kaiser Hospital in Oakland. He has completed over 1,300 arches and conducted thousands of maintenance visits and patient consultations. Dr. Ferrier has held a position of Assistant Clinical Professor at UCSF. He lectures on a broad variety of topics including implants, CEREC and dental practice management. Dr. Ferrier is a full-time practicing prosthodontist at his private practice in Lafayette, CA.



Dr. Curry Leavitt
Periodontist

Dr. Curry Leavitt graduated from Temple University School of Dentistry, where he received numerous awards in research and clinical achievement. After graduating dental school, he was accepted into the University of Alabama at Birmingham's (UAB) Periodontology program, where he received training in multiple surgical and medical disciplines. Dr. Leavitt received dual Certificates in Periodontics from UAB, and from the Birmingham Veterans Affairs Hospital. Dr. Leavitt lectures nationally on the subjects of full-arch implant reconstruction, digitally guided surgery, ridge augmentation and esthetic gingival surgery techniques. He is also an adjunct professor at the University of Nevada School of Medicine's dental GPR program. Dr. Leavitt is a full-time practicing periodontist at his private practice in Las Vegas, NV.



Richard Napolitano, CDT
Precision Craft Dental Laboratory, CEO

Richard Napolitano received his Bachelor of Science from Providence College. He is an allied member of the American College of Prosthodontists and the NADL, and he lectures on all aspects of dental laboratory technology, treatment planning, implantology and dental techniques. Richard has 40+ years of expertise in complex restorations and mentoring hundreds of dental care providers and technicians, along with expertise in the latest software applications, CAD/CAM techniques and dental automation.



Frank Charles Pope
Allure Dental Studio, Co-Founder

Frank Charles Pope began his dental technology career in 1980 after completing a three-year National Dental Technology program in Nice, France. He continued his extensive training by attending and studying advanced esthetic techniques from many of the top ceramic masters in France, Germany, Japan and the U.S. In 1995, Frank Charles joined a nationally recognized esthetic laboratory in Northern California as a master technician and was instrumental in growing that company from 50 to 750 employees. In 2009, he co-founded Allure Dental Studio in Tracy, California. Frank Charles has been involved with restoring thousands of arches and lectures nationally and internationally on the treatment concepts of full-arch, immediate-load.



Dr. Arshiya Sharafi
Oral & Maxillofacial Surgeon

Dr. Arshiya Sharafi obtained his dental degree at the University of Maryland Dental School. He went on to finish his oral and maxillofacial surgery training at the University of Maryland Medical Center and R. Adam Cowley Shock Trauma Center. He has trained extensively in dentoalveolar surgery, dental implants, reconstructive dental implantology, full-arch teeth-in-a-day procedures, orthognathic surgery, maxillofacial trauma, facial cosmetic surgery, and benign head and neck pathology. Dr. Sharafi is a Diplomate of the American Board of Oral and Maxillofacial Surgery and a Fellow of the American Association of Oral and Maxillofacial Surgeons. Dr. Sharafi has performed over 3,500 full-arch, immediate-load procedures in his career. Dr. Sharafi is a full-time practicing oral surgeon at his private practice in San Diego, CA.



Dr. Bart Silverman
Oral & Maxillofacial Surgeon

Dr. Bart Silverman received his Doctorate in Dental Medicine in 1986 from Fairleigh Dickinson Jr. School of Dentistry, where he was a member of the Omicron Kappa Upsilon Honor Society. He completed his Oral and Maxillofacial Surgical Residency at Westchester County Medical Center in 1989 and was Chief Resident during his final year. Dr. Silverman is a Diplomate of the American Board of Oral and Maxillofacial Surgery and a Diplomate of the American Board of Oral Implantology/Implant Dentistry. Dr. Silverman is an attending physician at Westchester County Medical Center, Dept. of Oral and Maxillofacial Surgery; a Clinical Associate Professor at New York Medical College; and an Adjunct Clinical Associate Professor at New York University School of Dentistry. He lectures nationally and internationally on subjects including single-unit and full-arch, immediate-load. Dr. Silverman is a full-time practicing oral surgeon at his private practice in New City, NY.



Larry Stites
Allure Dental Studio, Co-Founder

Larry Stites began his dental technology career in 1975 by attending the dental technology program at San Francisco City College. Larry continued his education by studying advanced esthetic techniques from many of the top ceramic masters from Europe. Larry designed and built a state-of-the-art CAD/CAM department by utilizing several technology platforms. In January of 2009, he co-founded Allure Dental Studio in Tracy, California. Internationally recognized as one of today's top educators and digital innovators, he works closely with several leading implant and technology companies as a development partner. Larry maintains a speaking schedule throughout North America.

TeethXpress® | registration

Register online at teethxpresscourses.com.

Preregistration is required due to limited seating and necessary course preparations. Registration cutoff is 3 weeks in advance of course date. Since previous courses have sold out in advance and seating is extremely limited, we highly recommend reserving your space early.

For best results, it is strongly recommended that surgical specialists, referring dental colleagues (up to 3 due to space limitations) and a preferred dental laboratory technician attend as a team. Surgeons are expected to have intermediate to advanced experience in dental implant surgery.

tuition

Surgeon: \$3095

Includes: 16 hours of Continuing Education credit hours, printed manual with course slide deck, patient education literature, hands-on training materials, transportation to course from room block hotel, breakfast, lunch and a Friday evening social dinner.

Restorative Dentist attending with Surgeon: \$1095

Includes: 16 hours of Continuing Education credit hours, printed manual with course slide deck, patient education literature, transportation to course from room block hotel, breakfast, lunch and Friday evening social dinner.

Restorative tuition rate only applicable after surgeon is registered. Restorative dentists will share hands-on training materials with accompanying surgeon.

Accompanying Lab Technician: \$595 (applicable for traditional, analog courses)

Includes: 16 hours of Continuing Education credit hours, printed manual with course slide deck, patient education literature, transportation to course from room block hotel, breakfast, lunch and Friday evening social dinner.

contact information | Questions? Contact us at info@teethxpress.com.

16 CE credit hours provided by



Oral Reconstruction Foundation
Nationally Approved PACE Program
Provider for FAGD/MAGD credit
Approval does not imply acceptance by
any regulatory authority or AGD endorsement
06/01/2020 to 05/31/2024
Provider ID# 219038

12 teethxpresscourses.com

Your patients need
full-arch treatment.
Give them TeethXpress®

*"When I saw my new teeth
for the first time, I couldn't
stop smiling – I almost
started crying!"*

Carly
TeethXpress patient



visit teethxpresscourses.com
to register today!

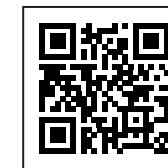

Seating is extremely limited, reserve your space early. Previous courses have sold out in advance.



THIS
COURSE IS
WORTH
ITS WEIGHT
IN GOLD.

– Dr. Sharvil Shah, General Dentist
Plymouth, MI

BY FAR
THE BEST
COURSE
ON THIS
TOPIC.

– Dr. Simona Katona, Periodontist
Chicago, IL

TeethXpress®
full-arch courses



teethxpresscourses.com

SPMP21301 REV B JAN 2023